



FITZGERALD
FORMLINERS

www.formliners.com
(714) 547-6710

PATTERN 16998A

TEXAS ASHLAR

GRAYLASTIC

1.625" MAX. DEPTH
0.25" DRAFT
PART SIZE: 90"W X 144"H

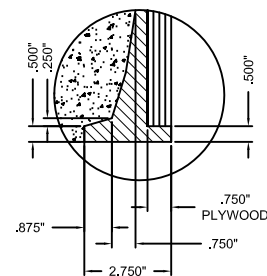
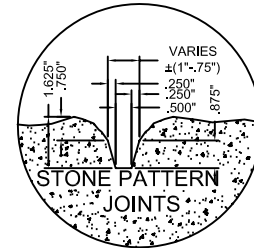
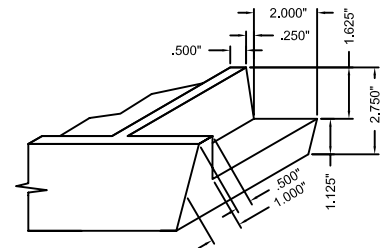
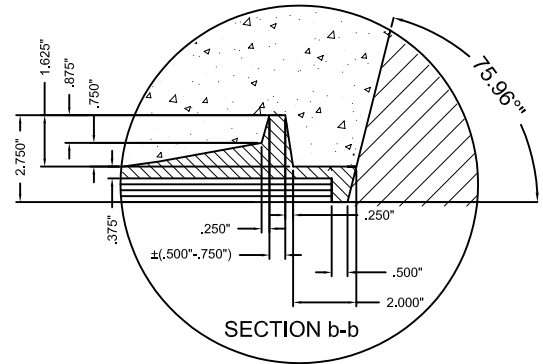
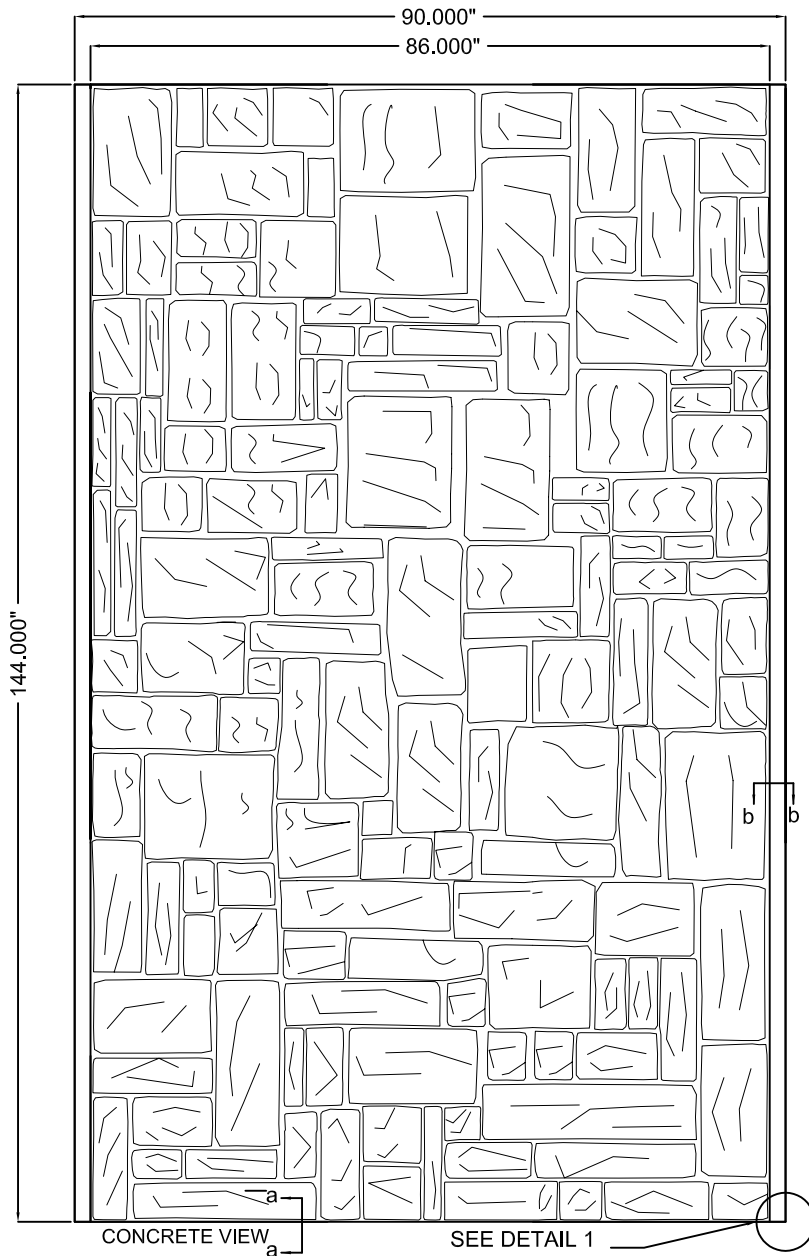

NOTE:
ACTUAL STONE CONFIGURATIONS MAY VARY FROM DRAWING

ANY FULL PATTERN CAN BE DOWNLOADED IN AUTOCAD FORMAT FROM OUR WEBSITE AT WWW.FORMLINERS.COM

THIS DOCUMENT CONTAINS CONFIDENTIAL AND PROPRIETARY INFORMATION OF FITZGERALD FORMLINERS, INC. AND IS PROTECTED BY COPYRIGHT, TRADE SECRET, AND OTHER STATE AND FEDERAL LAWS. ITS RECEIPT OR POSSESSION DOES NOT COVER ANY RIGHTS TO REPRODUCE, DISCLOSE ITS CONTENTS, OR TO MANUFACTURE, USE, OR SELL ANYTHING IT MAY DESCRIBE. REPRODUCTION, DISCLOSURE, OR USE WITHOUT SPECIFIC WRITTEN AUTHORIZATION OF FITZGERALD FORMLINERS, INC. IS STRICTLY PROHIBITED.



FITZGERALD FORMLINERS
1500 E. Chestnut Avenue, Santa Ana, CA 92701

(714) 547-6710
FAX (714) 547-7956
www.formliners.com

DWG NO: S-16998AGR-1-002
DATE: 5/17/04 DRWN BY: S.B.
SCALE: VARIES SHEET 1 OF 1

PATTERN 16998B

TEXAS ASHLAR

GRAYLASTIC

1.625" MAX. DEPTH
0.25" DRAFT

PART SIZE: 90"W X 96"H

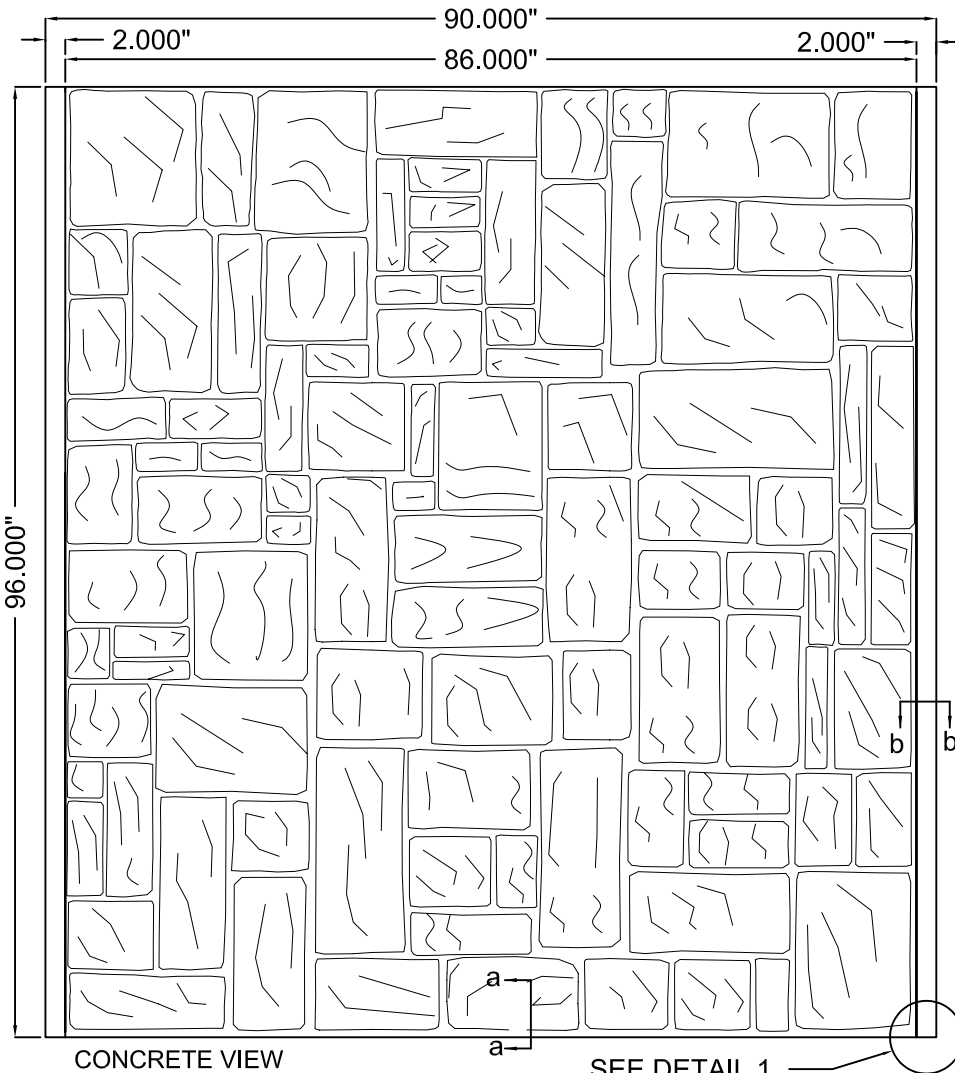
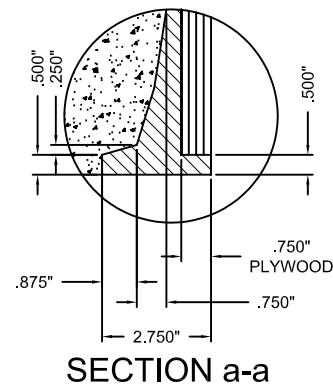
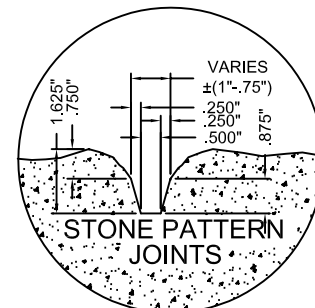
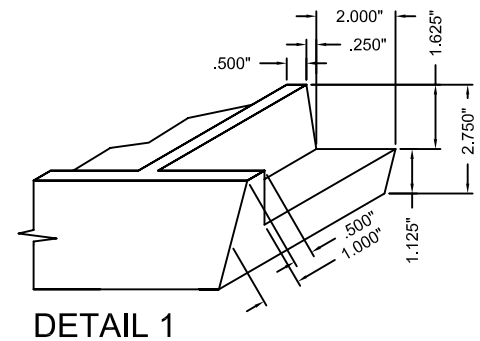
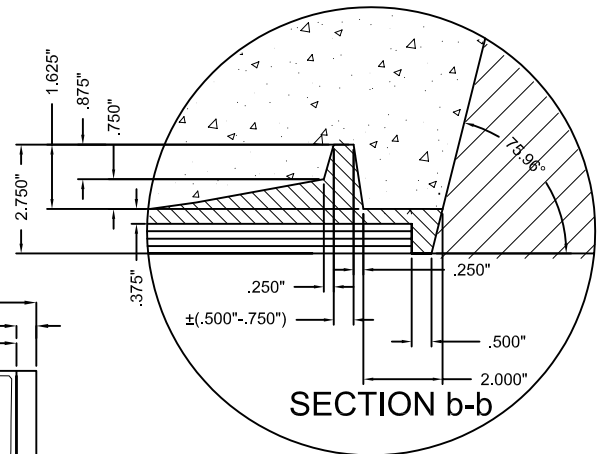

NOTE:
ACTUAL STONE CONFIGURATIONS MAY VARY FROM DRAWING

ANY FULL PATTERN CAN BE DOWNLOADED IN AUTOCAD FORMAT FROM OUR WEBSITE AT WWW.FORMLINERS.COM

THIS DOCUMENT CONTAINS CONFIDENTIAL AND PROPRIETARY INFORMATION OF FITZGERALD FORMLINERS, INC. AND IS PROTECTED BY COPYRIGHT, TRADE SECRET, AND OTHER STATE AND FEDERAL LAWS. ITS RECEIPT OR POSSESSION DOES NOT COVER ANY RIGHTS TO REPRODUCE, DISCLOSE ITS CONTENTS, OR TO MANUFACTURE, USE, OR SELL ANYTHING IT MAY DESCRIBE. REPRODUCTION, DISCLOSURE, OR USE WITHOUT SPECIFIC WRITTEN AUTHORIZATION OF FITZGERALD FORMLINERS, INC. IS STRICTLY PROHIBITED.



FITZGERALD FORMLINERS
1500 E. Chestnut Avenue, Santa Ana, CA 92701

(714) 547-6710
FAX (714) 547-7956
www.formliners.com

DWG NO: S-16998BGR-1-002
DATE: 5/17/04 DRWN BY: S.B.
SCALE: VARIES SHEET 1 OF 1



FITZGERALD
FORMLINERS

www.formliners.com
(714) 547-6710

PATTERN 16998C TEXAS ASHLAR GRAYLASTIC

1.625" MAX. DEPTH
0.25" DRAFT

PART SIZE: 70"W X 144"H

NOTE:
ACTUAL STONE CONFIGURATIONS MAY VARY FROM DRAWING

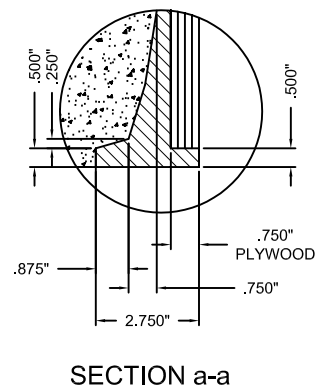
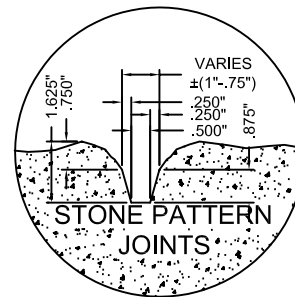
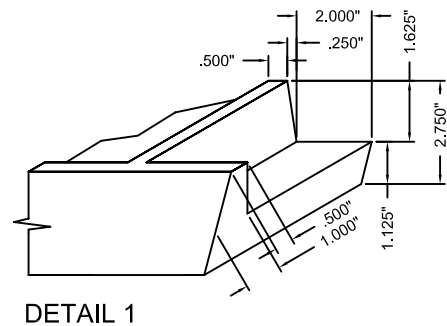
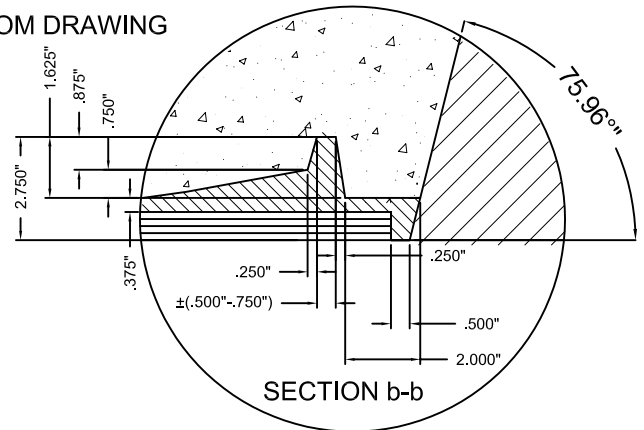
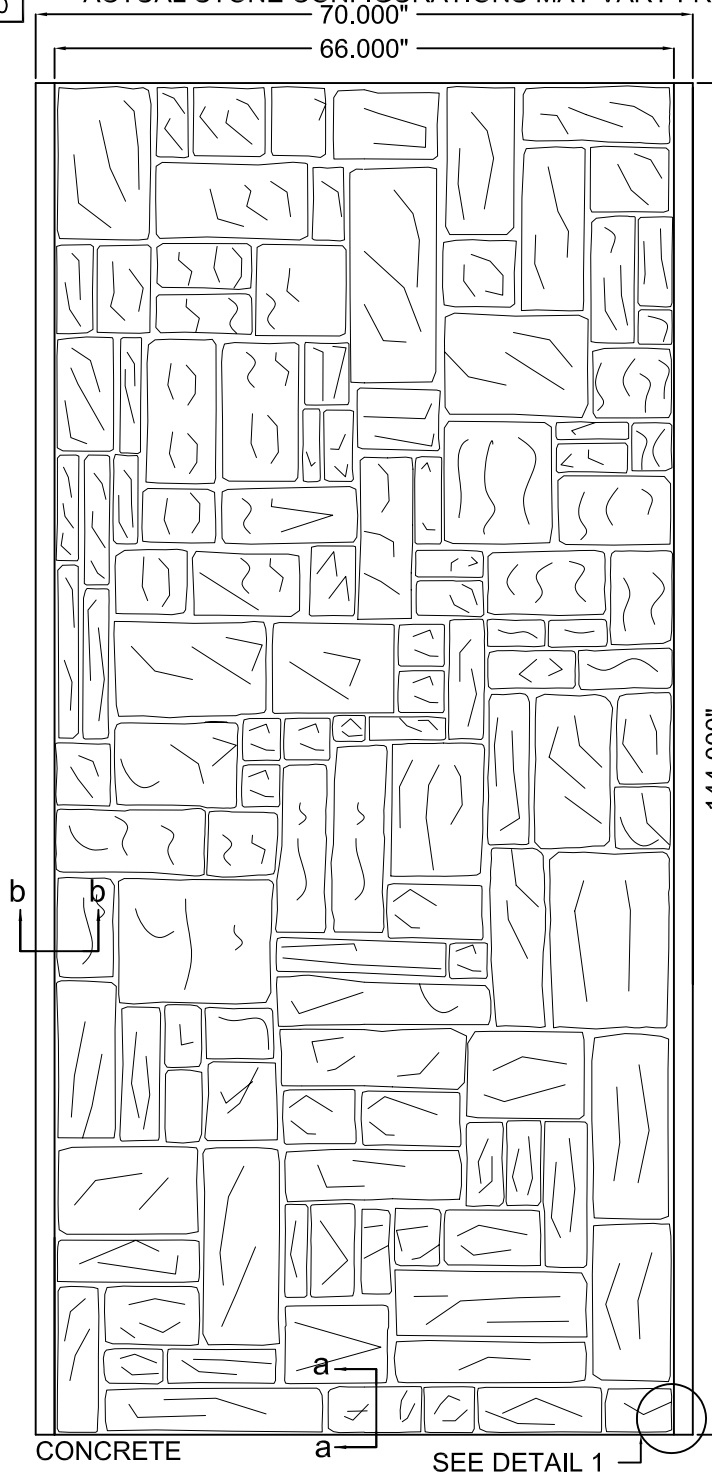

ANY FULL PATTERN CAN BE DOWNLOADED IN AUTOCAD FORMAT FROM OUR WEBSITE AT WWW.FORMLINERS.COM

THIS DOCUMENT CONTAINS CONFIDENTIAL AND PROPRIETARY INFORMATION OF FITZGERALD FORMLINERS, INC. AND IS PROTECTED BY COPYRIGHT, TRADE SECRET, AND OTHER STATE AND FEDERAL LAWS. ITS RECEIPT OR POSSESSION DOES NOT COVER ANY RIGHTS TO REPRODUCE, DISCLOSE ITS CONTENTS, OR TO MANUFACTURE, USE, OR SELL ANYTHING IT MAY DESCRIBE. REPRODUCTION, DISCLOSURE, OR USE WITHOUT SPECIFIC WRITTEN AUTHORIZATION OF FITZGERALD FORMLINERS, INC. IS STRICTLY PROHIBITED.



FITZGERALD FORMLINERS
1500 E. Chestnut Avenue, Santa Ana, CA 92701

(714) 547-6710
FAX (714) 547-7956
www.formliners.com

DWG NO: S-16998CGR-1-002
DATE: 5/17/04 DRWN BY: S.B.
SCALE: VARIES SHEET 1 OF 1



FITZGERALD
FORMLINERS

www.formliners.com
(714) 547-6710

PATTERN 16998D TEXAS ASHLAR GRAYLASTIC

1.625" MAX. DEPTH
0.25" DRAFT

PART SIZE: 70"W X 96"H

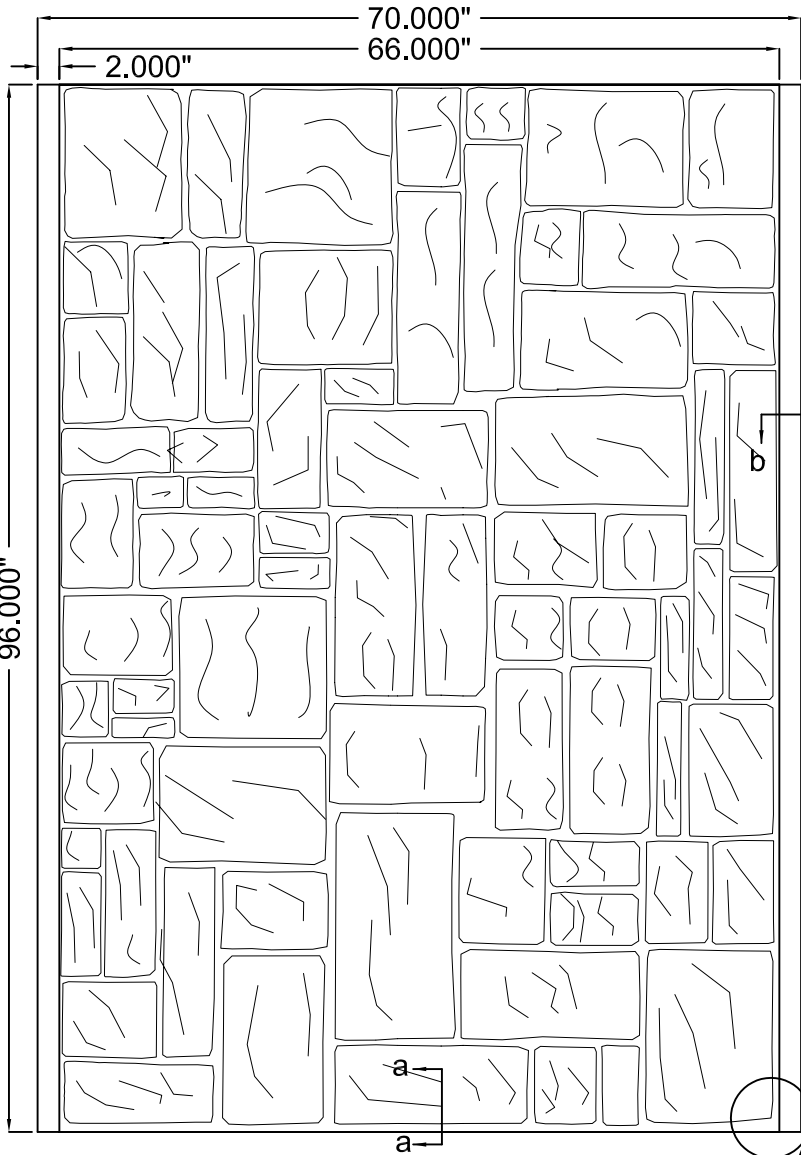

CONCRETE VIEW

SEE DETAIL 1

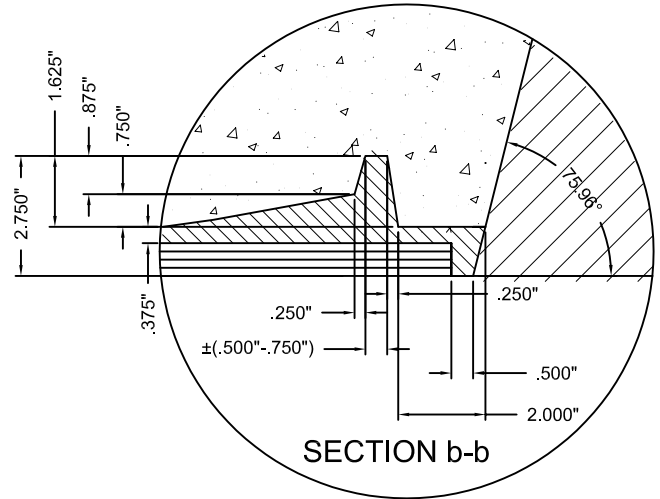

SECTION b-b

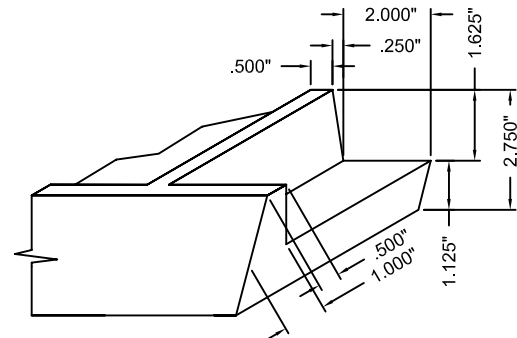

DETAIL 1

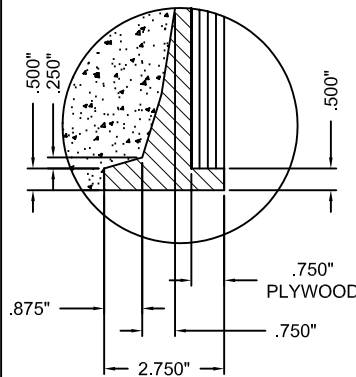

SECTION a-a

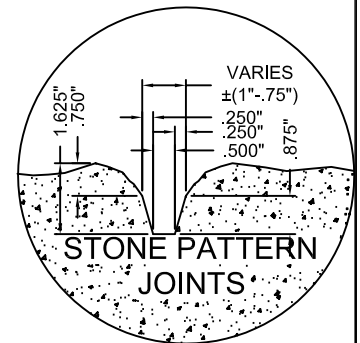

STONE PATTERN
JOINTS

NOTE:

ACTUAL STONE CONFIGURATIONS
MAY VARY FROM DRAWING

ANY FULL PATTERN CAN BE DOWNLOADED IN AUTOCAD FORMAT FROM OUR WEBSITE AT WWW.FORMLINERS.COM
THIS DOCUMENT CONTAINS CONFIDENTIAL AND PROPRIETARY INFORMATION OF FITZGERALD FORMLINERS, INC. AND IS PROTECTED BY COPYRIGHT, TRADE SECRET, AND OTHER STATE AND FEDERAL LAWS.
ITS' RECEIPT OR POSSESSION DOES NOT COVER ANY RIGHTS TO REPRODUCE, DISCLOSE IT'S CONTENTS, OR TO MANUFACTURE, USE, OR SELL ANYTHING IT MAY DESCRIBE.
REPRODUCTION, DISCLOSURE, OR USE WITHOUT SPECIFIC WRITTEN AUTHORIZATION OF FITZGERALD FORMLINERS, INC. IS STRICTLY PROHIBITED.



FITZGERALD FORMLINERS
1500 E. Chestnut Avenue, Santa Ana, CA 92701

(714) 547-6710
FAX (714) 547-7956
www.formliners.com

DWG NO: S-16998DGR-1-002
DATE: 5/17/04 DRWN BY: S.B.
SCALE: VARIES SHEET 1 OF 1



FITZGERALD
FORMLINERS

www.formliners.com
(714) 547-6710

PATTERN 16998E

TEXAS ASHLAR

GRAYLASTIC

1.625" MAX. DEPTH
0.25" DRAFT

PART SIZE: 66"W X 144"H

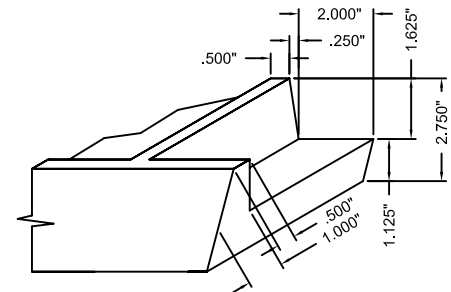
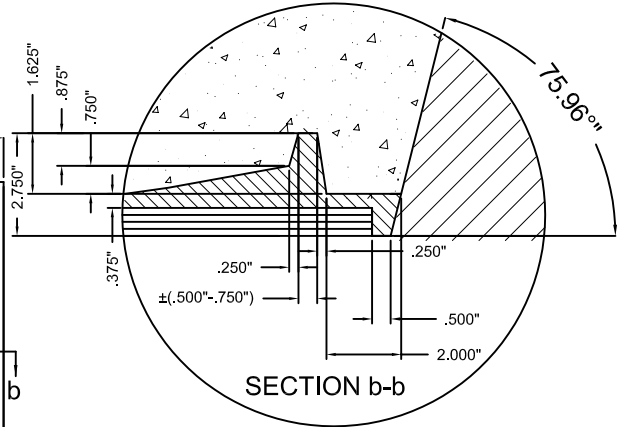

DETAIL 1

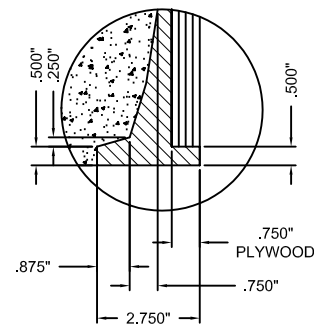
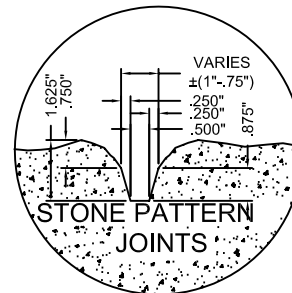

SECTION a-a

NOTE: ACTUAL STONE CONFIGURATIONS MAY VARY FROM DRAWING

ANY FULL PATTERN CAN BE DOWNLOADED IN AUTOCAD FORMAT FROM OUR WEBSITE AT WWW.FORMLINERS.COM

THIS DOCUMENT CONTAINS CONFIDENTIAL AND PROPRIETARY INFORMATION OF FITZGERALD FORMLINERS, INC. AND IS PROTECTED BY COPYRIGHT, TRADE SECRET, AND OTHER STATE AND FEDERAL LAWS. ITS RECEIPT OR POSSESSION DOES NOT COVER ANY RIGHTS TO REPRODUCE, DISCLOSE ITS CONTENTS, OR TO MANUFACTURE, USE, OR SELL ANYTHING IT MAY DESCRIBE. REPRODUCTION, DISCLOSURE, OR USE WITHOUT SPECIFIC WRITTEN AUTHORIZATION OF FITZGERALD FORMLINERS, INC. IS STRICTLY PROHIBITED.



FITZGERALD FORMLINERS
1500 E. Chestnut Avenue, Santa Ana, CA 92701

(714) 547-6710
FAX (714) 547-7956
www.formliners.com

DWG NO: S-16998EGR-1-002
DATE: 5/17/04 DRWN BY: S.B.
SCALE: VARIES SHEET 1 OF 1



FITZGERALD
FORMLINERS

www.formliners.com
(714) 547-6710

PATTERN 16998F TEXAS ASHLAR GRAYLASTIC

1.625" MAX. DEPTH
0.25" DRAFT

PART SIZE: 66"W X 96"H

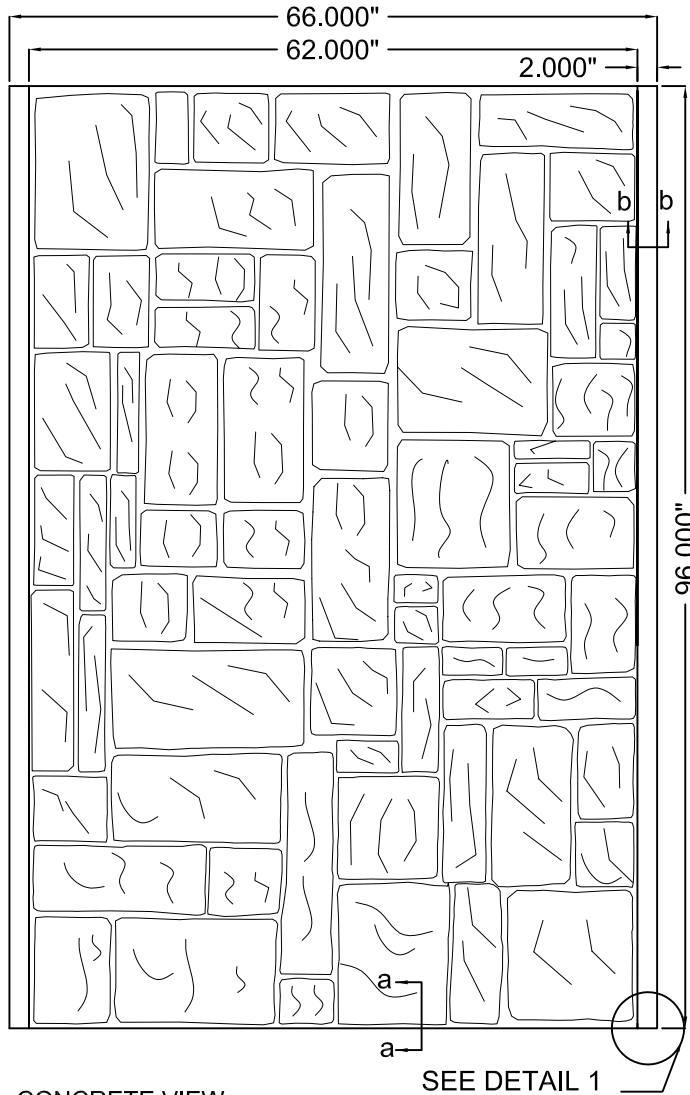

NOTE:

ACTUAL STONE CONFIGURATIONS
MAY VARY FROM DRAWING

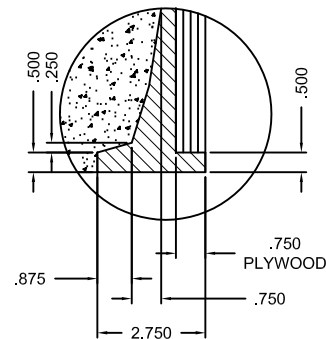
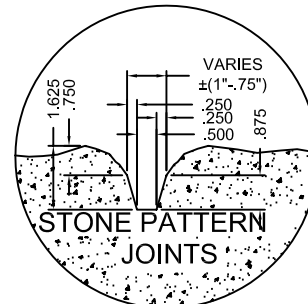
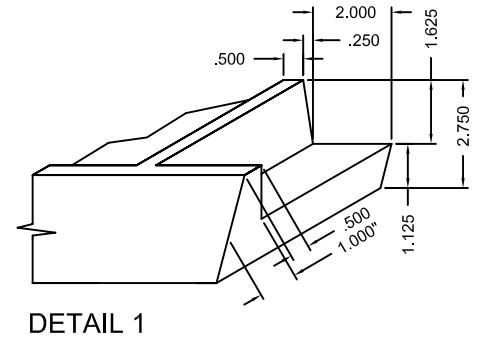
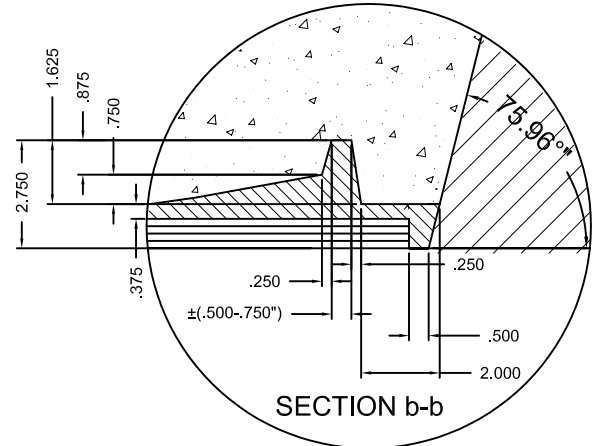

ANY FULL PATTERN CAN BE DOWNLOADED IN AUTOCAD FORMAT FROM OUR WEBSITE AT WWW.FORMLINERS.COM

THIS DOCUMENT CONTAINS CONFIDENTIAL AND PROPRIETARY INFORMATION OF FITZGERALD FORMLINERS, INC. AND IS PROTECTED BY COPYRIGHT, TRADE SECRET, AND OTHER STATE AND FEDERAL LAWS. ITS RECEIPT OR POSSESSION DOES NOT COVER ANY RIGHTS TO REPRODUCE, DISCLOSE ITS CONTENTS, OR TO MANUFACTURE, USE, OR SELL ANYTHING IT MAY DESCRIBE. REPRODUCTION, DISCLOSURE, OR USE WITHOUT SPECIFIC WRITTEN AUTHORIZATION OF FITZGERALD FORMLINERS, INC. IS STRICTLY PROHIBITED.



FITZGERALD FORMLINERS
1500 E. Chestnut Avenue, Santa Ana, CA 92701

(714) 547-6710
FAX (714) 547-7956
www.formliners.com

DWG NO: S-16998FGR-1-002
DATE: 5/13/04 DRWN BY: S.B.
SCALE: VARIES SHEET 1 OF 1



PATTERN 16998G TEXAS ASHLAR GRAYLASTIC

1.625" MAX. DEPTH
0.25" DRAFT

PART SIZE: 42"W X 144"H

NOTE:

ACTUAL STONE CONFIGURATIONS
MAY VARY FROM DRAWING

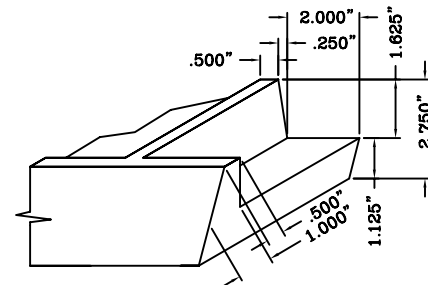
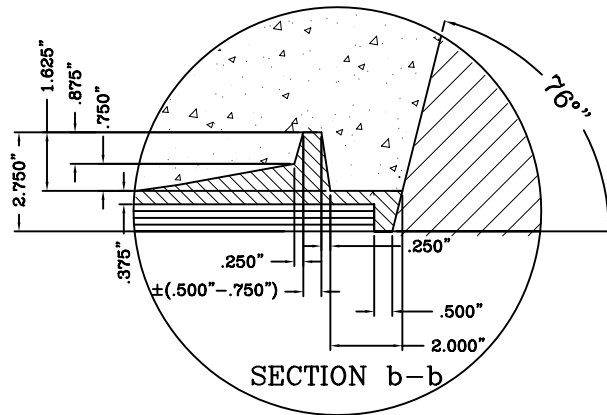
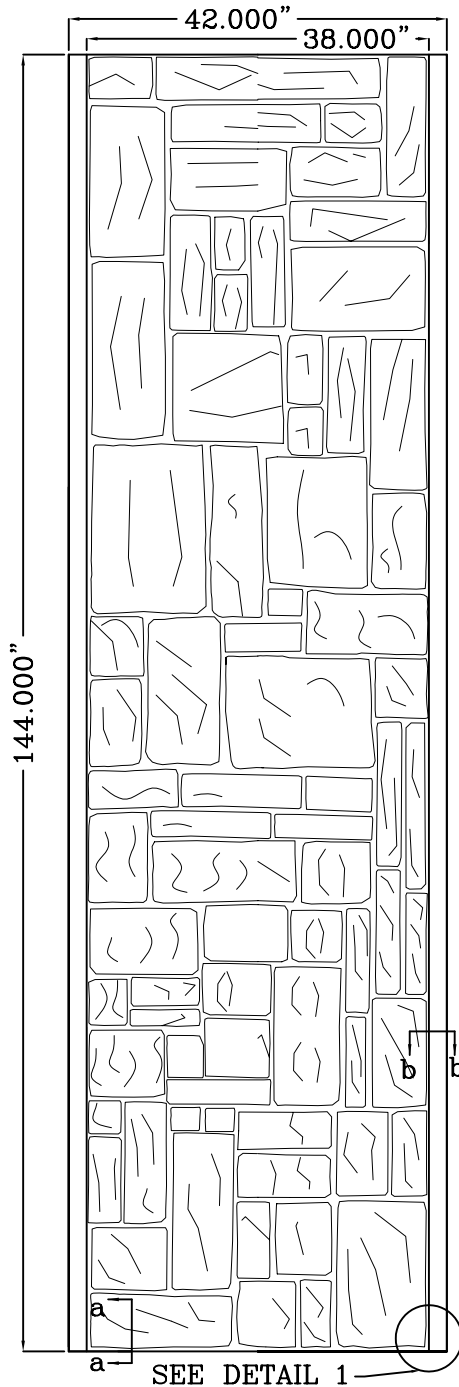

DETAIL 1

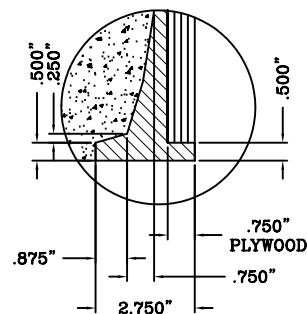
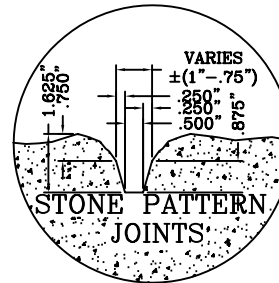

SECTION a-a

ANY FULL PATTERN CAN BE DOWNLOADED IN AUTOCAD FORMAT FROM OUR WEBSITE AT WWW.FORMLINERS.COM

THIS DOCUMENT CONTAINS CONFIDENTIAL AND PROPRIETARY INFORMATION OF FITZGERALD FORMLINERS, INC. AND IS PROTECTED BY COPYRIGHT, TRADE SECRET, AND OTHER STATE AND FEDERAL LAWS. ITS' RECEIPT OR POSSESSION DOES NOT COVER ANY RIGHTS TO REPRODUCE, DISCLOSE IT'S CONTENTS, OR TO MANUFACTURE, USE, OR SELL ANYTHING IT MAY DESCRIBE. REPRODUCTION, DISCLOSURE, OR USE WITHOUT SPECIFIC WRITTEN AUTHORIZATION OF FITZGERALD FORMLINERS, INC. IS STRICTLY PROHIBITED.



FITZGERALD FORMLINERS
1500 E. Chestnut Avenue, Santa Ana, CA 92701

(714) 547-6710
FAX (714) 547-7956
www.formliners.com

DWG NO: S-16998GGR-1-002
DATE: 5/17/04 DRWN BY: S.B.
SCALE: VARIES SHEET 1 OF 1

PATTERN 16998H

TEXAS ASHLAR

GRAYLASTIC

1.625" MAX. DEPTH
0.25" DRAFT
PART SIZE: 42"W X 96"H

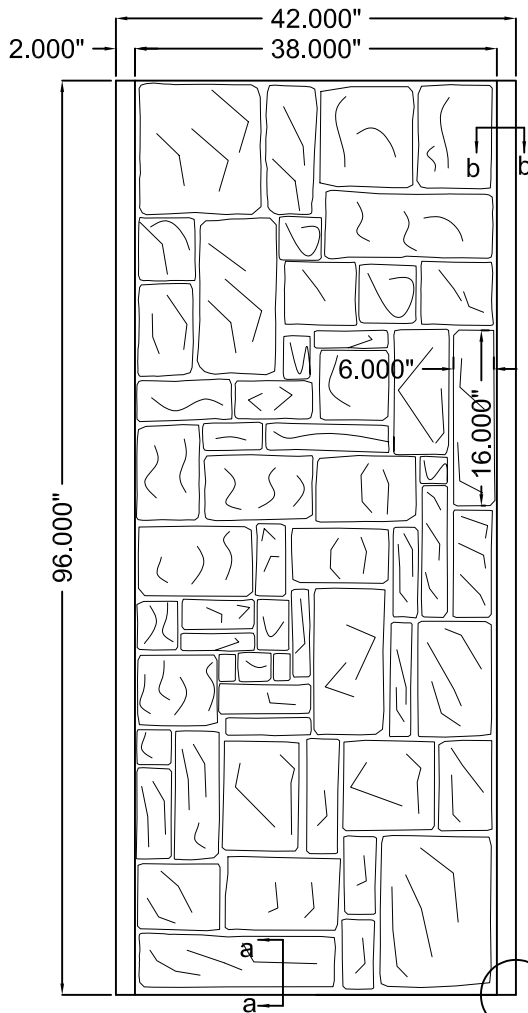

CONCRETE VIEW

SEE DETAIL 1

NOTE:
ACTUAL STONE CONFIGURATIONS MAY VARY FROM DRAWING

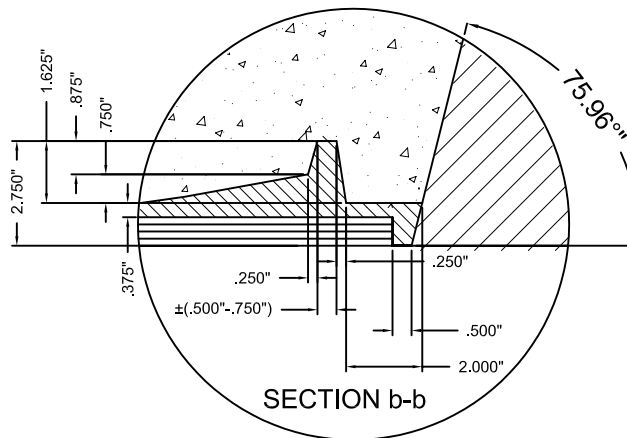

SECTION b-b

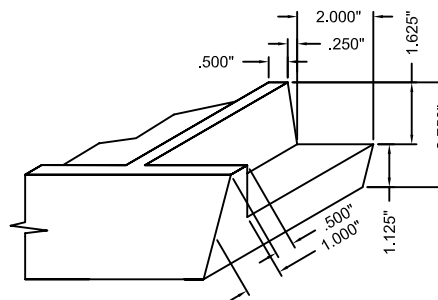

DETAIL 1

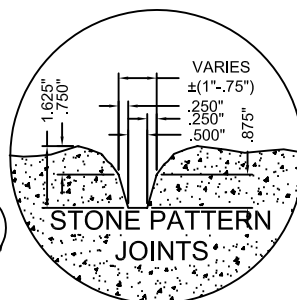

STONE PATTERN
JOINTS

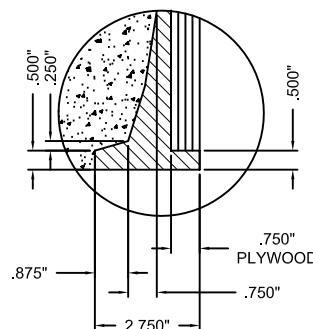

SECTION a-a

ANY FULL PATTERN CAN BE DOWNLOADED IN AUTOCAD FORMAT FROM OUR WEBSITE AT WWW.FORMLINERS.COM

THIS DOCUMENT CONTAINS CONFIDENTIAL AND PROPRIETARY INFORMATION OF FITZGERALD FORMLINERS, INC. AND IS PROTECTED BY COPYRIGHT, TRADE SECRET, AND OTHER STATE AND FEDERAL LAWS. ITS RECEIPT OR POSSESSION DOES NOT COVER ANY RIGHTS TO REPRODUCE, DISCLOSE ITS CONTENTS, OR TO MANUFACTURE, USE, OR SELL ANYTHING IT MAY DESCRIBE. REPRODUCTION, DISCLOSURE, OR USE WITHOUT SPECIFIC WRITTEN AUTHORIZATION OF FITZGERALD FORMLINERS, INC. IS STRICTLY PROHIBITED.



FITZGERALD FORMLINERS
1500 E. Chestnut Avenue, Santa Ana, CA 92701

(714) 547-6710
FAX (714) 547-7956
www.formliners.com

DWG NO: S-16998HGR-1-002
DATE: 5/17/04 DRWN BY: S.B.
SCALE: VARIES SHEET 1 OF 1